

ORDINANCE NO. 2768

AN ORDINANCE making an appropriation in the amount of \$1,257,256 to the Harborview Construction Fund from the University of Washington for the construction of a Primary Care Clinic and Burn Research Laboratory at the Harborview Medical Center complex; revising the 1976 Harborview Medical Center Capital Improvement Budget and amending Ordinance No. 2544, Section 68, attachment No. 1, as amended.

BE IT ORDAINED BY THE COUNCIL OF KING COUNTY:

SECTION 1. There is hereby approved and adopted an appropriation in the amount of \$1,257,256 to the Harborview Construction Fund from the University of Washington for the construction of a Primary Care Clinic (Project No. 008215) and Burn Research Laboratory (Project No. 008210) at the Harborview Medical Center Complex.

SECTION 2. Ordinance No. 2544, Section 68, as amended is hereby amended to read as follows:

Harborview Construction Fund (~~(\$114,000)~~) \$1,371,256

SECTION 3. The project descriptions attached hereto are adopted to amend and revise the 1976 Harborview Medical Center Capital Improvement Program Budget; amending Ordinance No. 2544, Section 68, attachment No. 1, as amended.

INTRODUCED AND READ for the first time this 7th day of June, 1976.

PASSED this 28th day of June, 1976.

KING COUNTY COUNCIL
KING COUNTY, WASHINGTON

David Mooney
Chairman

ATTEST:

Dorothy M. Quinn
Clerk of the Council

APPROVED this 30th day of June, 1976.

Robert W. Butler, Jr.
County Executive

Project: 008210 BURN RESEARCH LABORATORY

Printing Date:

Description:

Council District: No. 5
CIP Planning Area: Seattle

This project will provide an Exam Room for respiratory function studies utilizing radioisotopes as well as metabolic studies on burn patients at Harborview Medical Center. An adjacent room will serve as a laboratory for general laboratory studies including chemistry, hematology and skin banking.

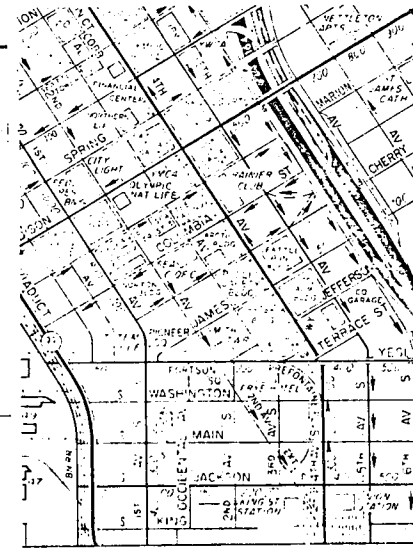

Cost Data:

Original Cost Estimate 1975 \$65,000
Annual O&M Cost Estimate 1976 Not Applicable

Status:

Project Data:

FUND	00302 Harborview Construction	CENSUS TRACT	85
DEPT	83 Architecture Division	DEPT PRIORITY REQUEST	
PROG	4 Protection of Health	LOCATION	Harborview Medical Center
SUBPGM	04 Harborview Medical Services	COUNCIL DISTRICT:	005
ELEMENT	01 Harborview Medical Center Construction		

ACTIVITY	PRIOR YRS EXPENDITURES	PREVIOUS BUDGET	1976 APPROPRIATION	PROGRAM PROJECTION IN THOUSANDS OF DOLLARS		
				1977	1978	1979
1. DESIGN, PRELIM ENGINEERING						
2. ACQUISITION OR RIGHT-OF-WAY						
3. CONSTRUCTION			50,500			
4. EQUIPMENT & FURNISHINGS						
5. CONTINGENCY			7,256			
6. ARTISTIC FURNISHINGS						
....ANNUAL PROJECT TOTAL			57,256			
....76-81 PROJECT COST	57,256					
....TOTAL PROJECT COST	57,256					

REVENUE SOURCES						
(A) University of Washington Grant			57,256			
....ANNUAL REVENUE TOTAL			57,256			
....TOTAL REVENUE	57,256	(57,256	-AVAILABLE			-PENDING)

PRIMARY CARE CLINIC

Council District: No. 5
CIP Planning Area: Seattle

clinic will be designed to provide idealized inner city residents in the Harborview. It will serve as a functional example in for those individuals desiring to learn as, residents, nurse practitioners and medical e would be shared with specific specialties, , Venereal Disease, Obstetrics/Gynecology, General Medicine and Walk-in Clinic. This ructured on the ground floor of the Harborview h wing in existing clinic space.

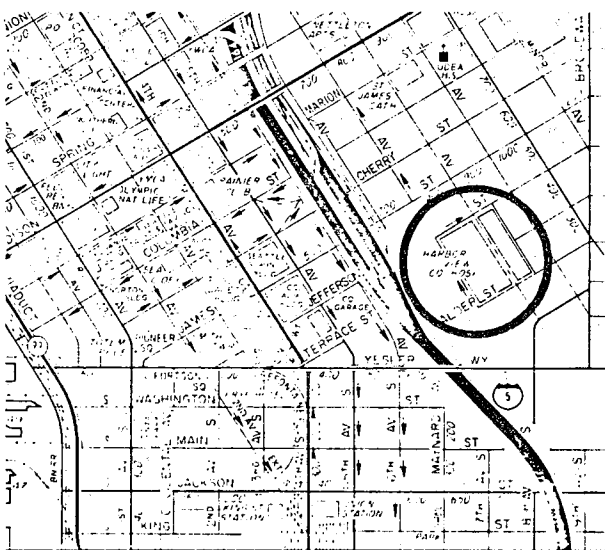

CAPITAL IMPROVEMENT PROGRAM

Status:

ate 1975 \$1,200,000
 imate 1976 Not Applicable

Harborview Construction CENSUS TRACT 85
 Architecture Division DEPT PRIORITY REQUEST
 Section of Health LOCATION Harborview Medical Center
 Harborview Medical Services COUNCIL DISTRICT: 005
 Harborview Medical Center Construction

	PRIOR YRS EXPENDITURES	PREVIOUS BUDGET	1976 APPROPRIATION	PROGRAM PROJECTION IN THOUSANDS OF DOLLARS				
				1977	1978	1979	1980	1981
ENGINEERING			135,000					
RIGHT-OF-WAY			860,400					
FINISHINGS			90,000					
THINGS			114,600					
TOTAL			1,200,000					
COST	1,200,000							
COST	1,200,000							
University of Washington Grant			1,200,000					
TOTAL	1,200,000		1,200,000					

(1,200,000 -AVAILABLE -PENDING)